

**LEGEND**

- AREAS OF CAR PARKING
- AREAS OF FOOTWAY
- AREAS OF CONCRETE INFILL
- AREAS OF LANDSCAPING
- AREAS OF HARD LANDSCAPING
- STATION PLATFORMS
- AREAS OF HIGHWAY CARRIAGEWAY
- AREAS OF HIGHWAY FOOTWAY
- EXTENT OF HIGHWAY INTERFACE WORKS
- EXTENT OF SECTION 38 WORKS
- SSE SUBSTATION RE-LOCATION

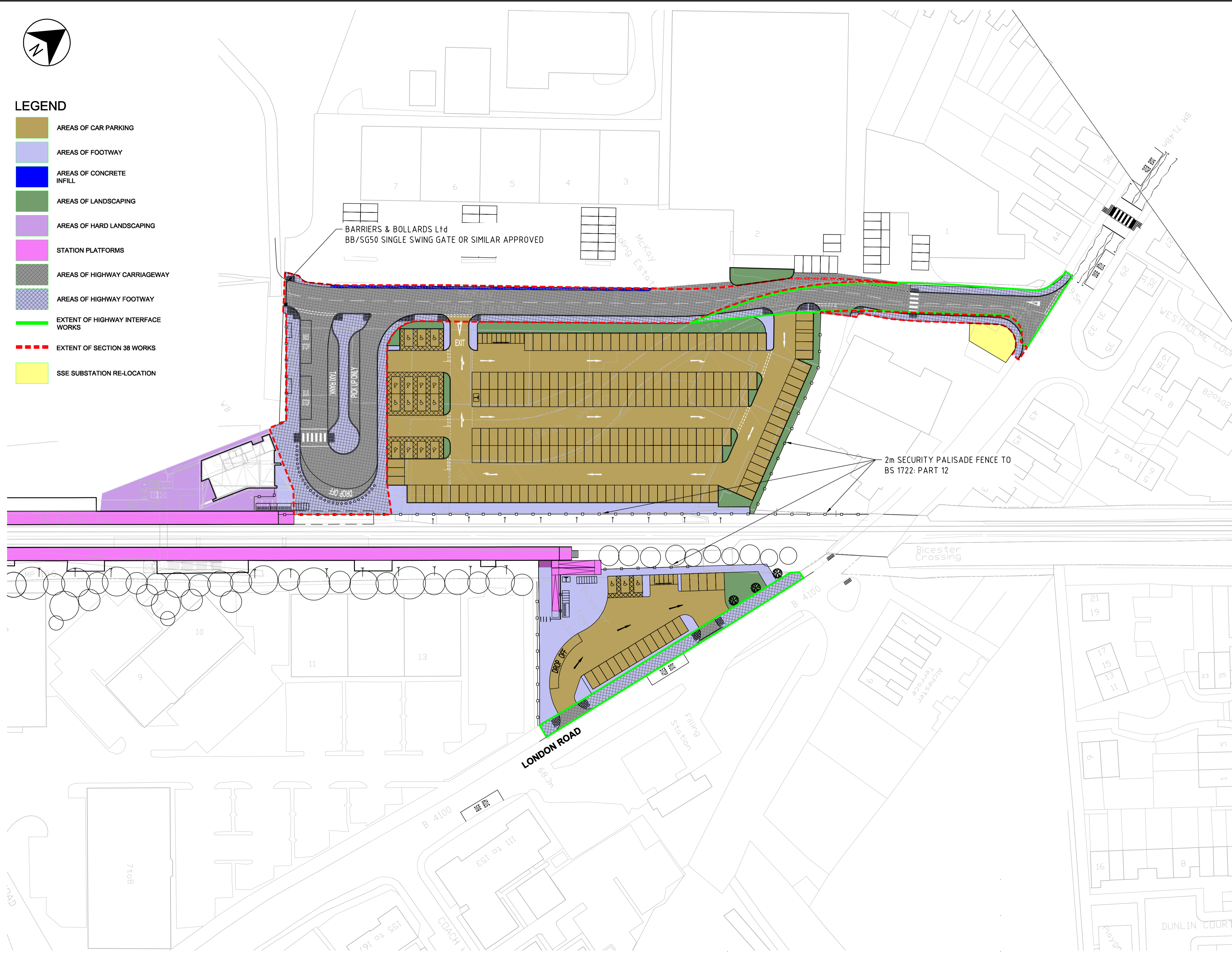

- NOTES**
1. DO NOT SCALE FROM THIS DRAWING
  2. ALL DIMENSIONS ARE IN METRES UNLESS STATED OTHERWISE
  3. THIS DRAWING IS TO BE READ IN CONJUNCTION WITH ALL RELEVANT DRAWINGS AND DOCUMENTS ASSOCIATED WITH THIS PROJECT.
  4. ALL SURVEYED INFORMATION INCLUDING LEVELS AND LAYOUT IS PROVIDED BY OTHERS
  5. ALL EXISTING AND PROPOSED DIMENSIONS, LEVELS AND LOCATIONS TO BE CHECKED AND VERIFIED BY THE MAIN CONTRACTOR ON SITE PRIOR TO THE COMMENCEMENT OF THE WORKS AND ANY ANOMALIES REPORTED TO THE ENGINEER.
  6. FOR FENCING DETAILS REFER TO JACOBS DRAWING SKM-DRG-BTS-UN60312-4006
  7. FOR SWINGING ACCESS GATE SPEC AND DRAWINGS REFER TO SKM-REF-BTS-UN60312-5034
  8. SWINGING GATE FOUNDATION TO BE DS-4/AC-4 CONCRETE 1000 DEEP BY 500 BY 500 WIDE
  9. FENCING PILLAR FOUNDATION TO BE DS-4/AC-4 CONCRETE 675 DEEP BY 350 BY 350 WIDE.

FOR RISKS AND HAZARDS SEE DESIGNER'S HAZARD CHECKLIST AND HAZARD ELIMINATION SCHEDULE

P7	23.01.15	NC	GC	EG	REISSUED FOR FORM 003
REV	DATE	DRAWN	REVD	APPD	REVISION

KEY PLAN

CONSULTANT

CLIENT



PROJECT  
**EAST WEST RAIL**

TITLE  
**BICESTER TOWN STATION  
GENERAL ARRANGEMENT**

DRAWING STATUS  
**FOR ACCEPTANCE**

DRAWN E GREENE	DRAWING CHECK C LEE
DESIGNED E GREENE	DESIGN REVIEW P VICENTE
REVIEWED P VICENTE	DATE 26.06.2014
APPROVED E GLEAVES	DATE 26.06.2014

SCALE (A1)  
1:500

DRAWING No  
SKM-DRG-BTS-UN60312-4001

REV  
P7

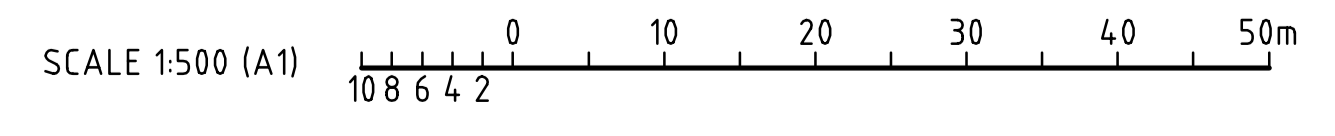

DATE: 23/01/2015 11:46:18 LOGIN NAME: CURRY, NICK J LOCATION: I:\UNIP\Projects\UN60312\Deliverables\Drawings\Bicester\Chris\Drawings\SKM-DRG-BTS-UN60312-4001.dwg